

IMMUNOHISTOCHEMISTRY TESTING UPDATE

EFFECTIVE FEBRUARY 2020

NEW IMMUNOHISTOCHEMISTRY IN-HOUSE TESTING

Effective February, 2020, Wisconsin Diagnostic Laboratories will begin offering an immunohistochemistry PD-L1 stain and a Mismatch Repair Panel. The PD-L1 panel will be used primarily in diagnosing lung cases. The MMR panel will include the following four antibodies: PMS2, MLH1, MSH2, and MSH6 to assist in colorectal cancer patient management.

Bringing this testing in-house considerably improves turnaround time.

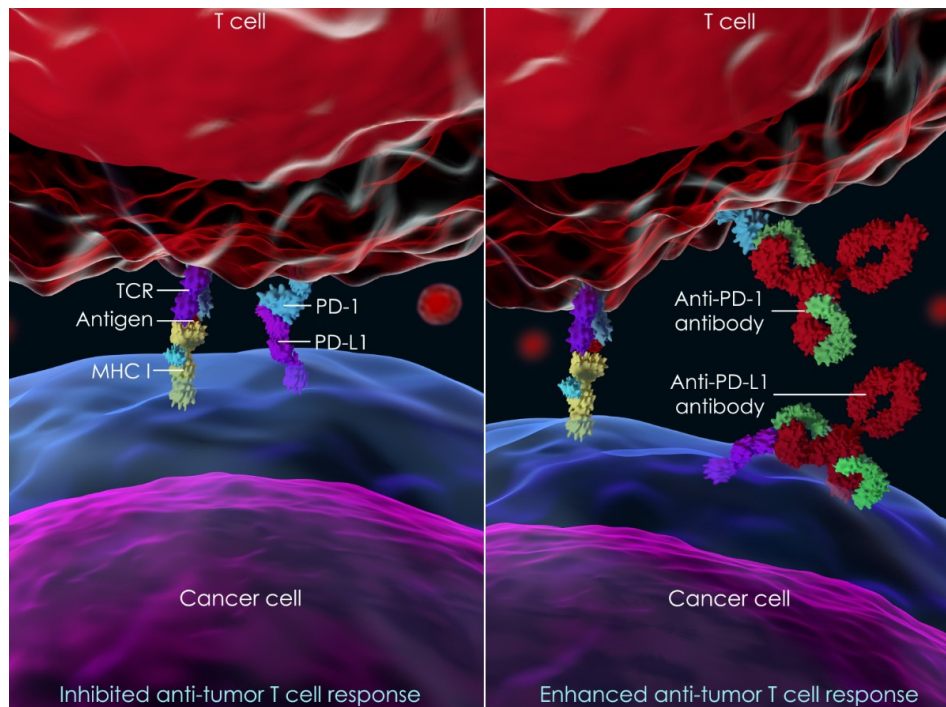

For Technical Questions or Additional Information, Please Contact:

- John Astle, MD, PhD, Director, Immunohistochemistry, 414.805.8844, jastle@mcw.edu

